



PATIENT

Bandit Ostrow

SPECIES

Feline

BREED

DLH

SEX

MN

AGE

9

WEIGHT

8.9lb

INTERPRETED BY

R. McKenzie Daniel,
DVM, DABVP
(Canine and Feline)

IMAGING PERFORMED BY

Amy Capraro

HOSPITAL NAME

Braintree Vet Care

REFERRING VET

Amy Capraro

INVOICE 23933

DATE
02/19/2026

PRESENTING CLINICAL SIGNS

- New pet to us in Jan 2026 for suspected dental pain
- Pet is dropping food and lost 2 pounds in 4 months
- Dental with FME done 1/13/26
- Continued to struggle to eat, now vomiting 1x week
- Concern for LSA
- Eating instinct rabbit mixed with RC HP
- medications: chlorpheniramine 4mg 1T SID in AM, Lung gold 1 drop SID, Provable AM, Fortiflora in PM, albuterol inhaler as needed

ULTRASONOGRAPHIC EXAMINATION OF THE ABDOMEN

Urinary System

The urinary bladder, trigone, cystourethral junction, and visible pelvic urethra to a depth of 2 cm exhibited normal thickness and tone. Anechoic urine was present in the lumen with mild urine sediment and dependent lumen mineral. The ureteral papillae were normal. The ureters were not visible which is normal. No evidence of inflammatory or neoplastic changes was noted.

Normal size and margination were present in the kidneys. A normal 1:3 cortex / medulla ratio was maintained. The medulla and cortices were uniform in texture with some increased echogenicity and mild loss of corticomedullary symmetry and definition expected for the age of the patient. No evidence of pelvic dilation was present. The left kidney measured 3.4 cm in length. The right kidney measured 3.8 cm in length.

The area of the aortic trifurcation was free of pathology.

Adrenal Glands

The left and right adrenal glands were not definitively visualized. No obvious pathology was present in the area of the bilateral adrenal glands.

Spleen

The spleen was mildly enlarged with symmetrical contour and homogenous mildly hypoechoic parenchyma. The spleen measured 1.2 cm in width at the level of the mid spleen.

Liver/Gallbladder

The liver presented mildly enlarged in size. The parenchyma of the liver was subjectively normal in echogenicity compared to the spleen and renal cortices. The liver parenchyma was uniform with a mildly coarse echotexture. The capsule of the liver was symmetrically rounded to mildly swollen in margination. The hepatic and portal vasculature were normal in appearance without signs of congestion. The gallbladder was non-distended in size with minor non-organized debris. The cystic and common bile ducts were normal.

Gastrointestinal

The stomach presented intact wall layering with a normal wall layer ratio. The lumen of the stomach was empty with no signs of ileus, obstruction or foreign material.



PATIENT

Bandit Ostrow

SPECIES

Feline

BREED

DLH

SEX

MN

AGE

9

WEIGHT

8.9lb

INTERPRETED BY

R. McKenzie Daniel,
DVM, DABVP
(Canine and Feline)

IMAGING PERFORMED BY

Amy Capraro

HOSPITAL NAME

Braintree Vet Care

REFERRING VET

Amy Capraro

INVOICE

23933

DATE

02/19/2026

Two separate intestinal mural masses were visualized, exhibiting variably thickened hypoechoic wall and loss of mural detail in the mid to cranial abdomen. An example of a mass measured ~ 3.2 cm diameter with wall width measuring 1.1 cm. The remainder of the small intestine exhibited overall intact normal to mildly thickened wall with an example of mild thickened intestine measuring 0.27 cm in width.

Normal visible colon wall layers were present with apparent formed feces in lumen.

Pancreas

The parenchyma of the left limb, body and right limb of the pancreas presented isoechoic to the adjacent omental fat. A normal curvilinear capsule contour of the pancreas was present. The visible pancreatic duct was normal. No signs of active inflammation or neoplastic disease was evident.

Free Abdomen

Variable swollen non-homogenous to hypoechoic mesenteric lymph nodes, surrounding perilymphatic hyperechoic omentum and minor peritoneal effusion. An example of a lymph node measured 3.7 cm x 2.6 cm.

Minor peritoneal effusion was present.

Pleural effusion visualized on transdiaphragmatic view of the caudal thorax.

ULTRASONOGRAPHIC FINDINGS

Primary

- Variably thickened small intestine with intestinal mural masses
- Hepatosplenomegaly
- Variable swollen non-homogeneous to hypoechoic mesenteric lymphadenopathy
- Pleural and peritoneal effusion

Secondary

- Mild chronic renal changes. Next secondary finding, mild urinary bladder sediment slash mineral.

INTERPRETATION OF THE FINDINGS & FURTHER RECOMMENDATIONS

Unfortunately, multicentric neoplastic criteria is met with multicentric round cell neoplasia, likely lymphoma, probable. Assuming normal clotting status and using 25ga needle, hepatosplenic and accessible lymph node FNA cytology could be considered for further clarification and staging. Technically, FIP is a potential yet thought less likely given the patient age.



PATIENT

Bandit Ostrow

SPECIES

Feline

BREED

DLH

SEX

MN

AGE

9

WEIGHT

8.9lb

INTERPRETED BY

R. McKenzie Daniel,
DVM, DABVP
(Canine and Feline)

IMAGING PERFORMED BY

Amy Capraro

HOSPITAL NAME

Braintree Vet Care

REFERRING VET

Amy Capraro

INVOICE

23933

DATE

02/19/2026

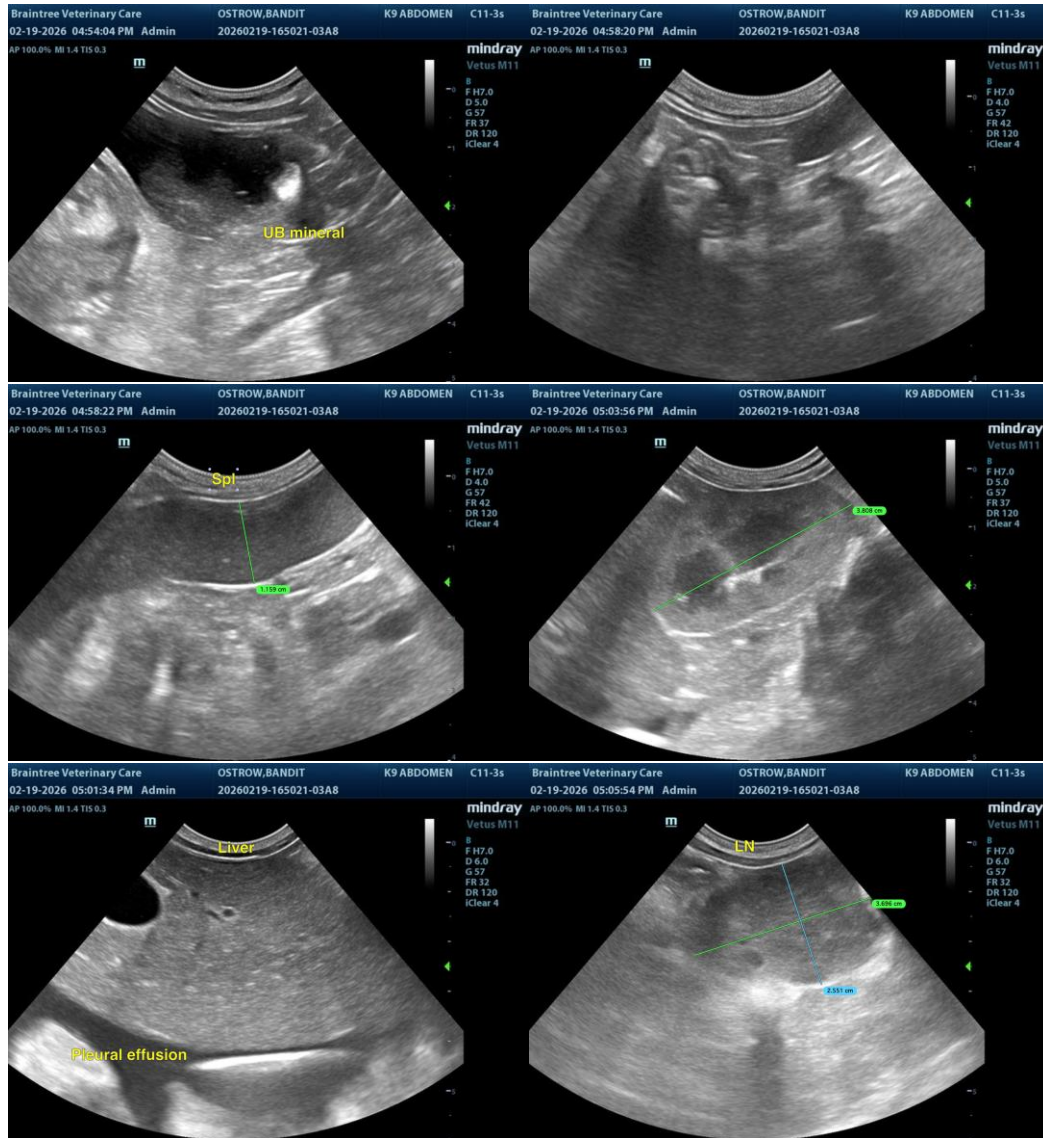



PATIENT

Bandit Ostrow

SPECIES

Feline

BREED

DLH

SEX

MN

AGE

9

WEIGHT

8.9lb

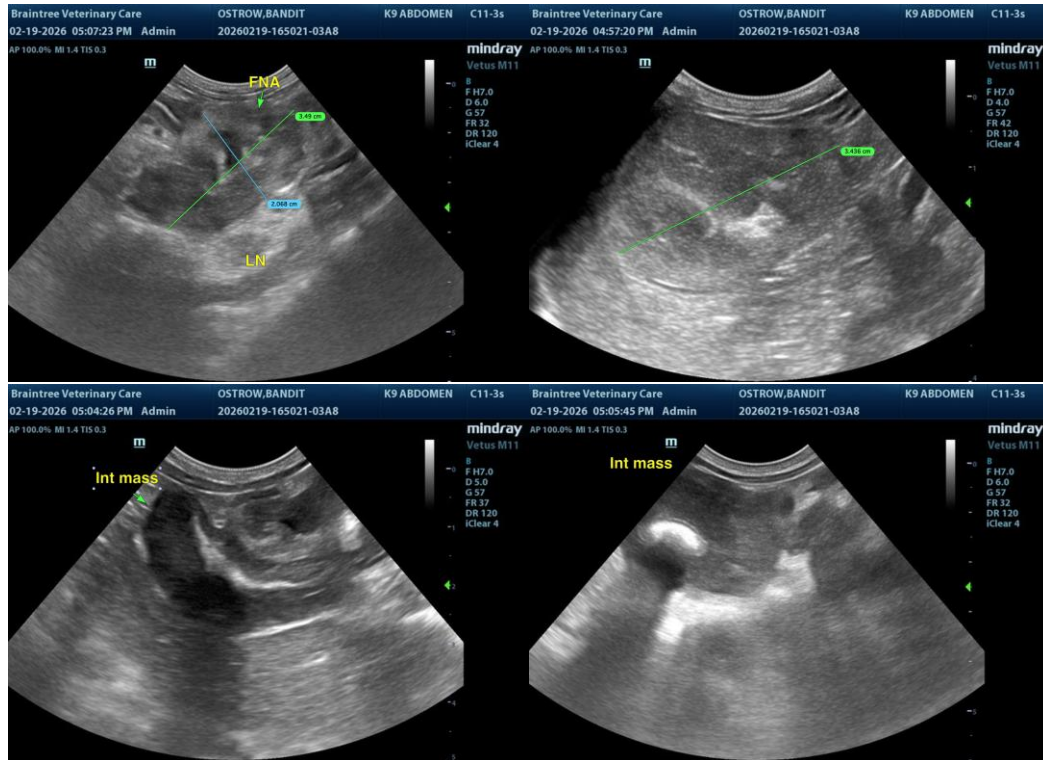

The information and recommendations provided are based on the images presented by the referring veterinarian/sonographer. No evaluation can be communicated regarding pathology that was not visible in the image/video clips provided.

INTERPRETED BY

R. McKenzie Daniel,
DVM, DABVP
(Canine and Feline)

Thank you for this referral. If the clinical or image interpretation does not parallel your findings or if I can be of any further assistance, please contact me.

IMAGING PERFORMED BY

Amy Capraro

R. McKenzie Daniel, DVM, DABVP (Canine/Feline Practice)
info@sonopath.com

HOSPITAL NAME

Braintree Vet Care

REFERRING VET

Amy Capraro

INVOICE
23933

DATE
02/19/2026